

SA's Leading Past Year

Exam Paper Portal

STUDY

You have Downloaded, yet Another Great Resource to assist you with your Studies 😊

Thank You for Supporting SA Exam Papers

Your Leading Past Year Exam Paper Resource Portal

Visit us @ www.saexampapers.co.za



SA EXAM
PAPERS

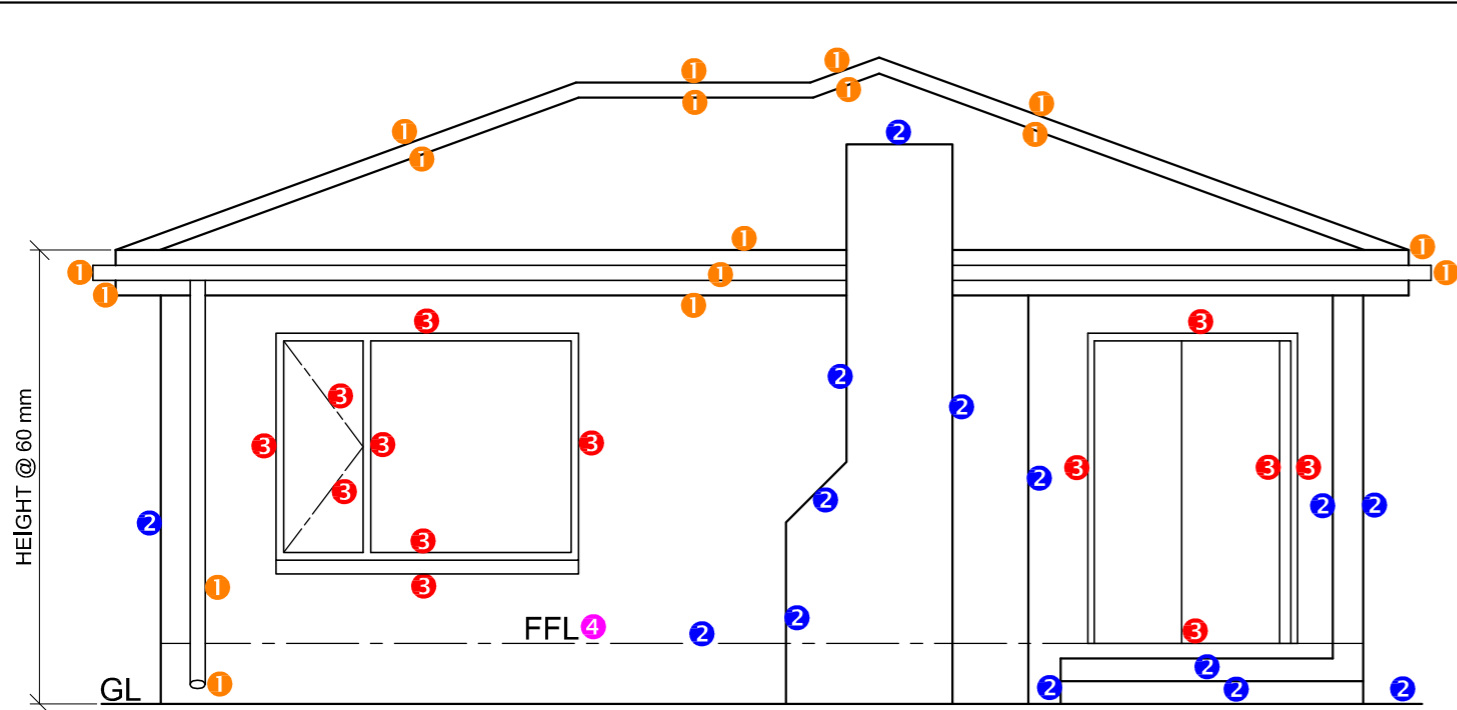

SOUTH ELEVATION 4

1. MARK ALLOCATION FOR ROOF

A: ROOF ANGLE	1
B: ROOF SHEET	1
C: PURLIN + SPACING	1,5
D: TRUSS + OVERHANG	3,5
E: FASCIA BOARD + GUTTER	2
F: WALL PLATE	1
G: BRANDING + SPACING	1
H: CEILING BOARD	0,5
TOTAL	11,5

3. HATCHING FOR ROUGH TIMBER
SANS COMPLIANT (TYPE) 0,5

HATCHING CORRECTLY APPLIED 0,5

TOTAL 1

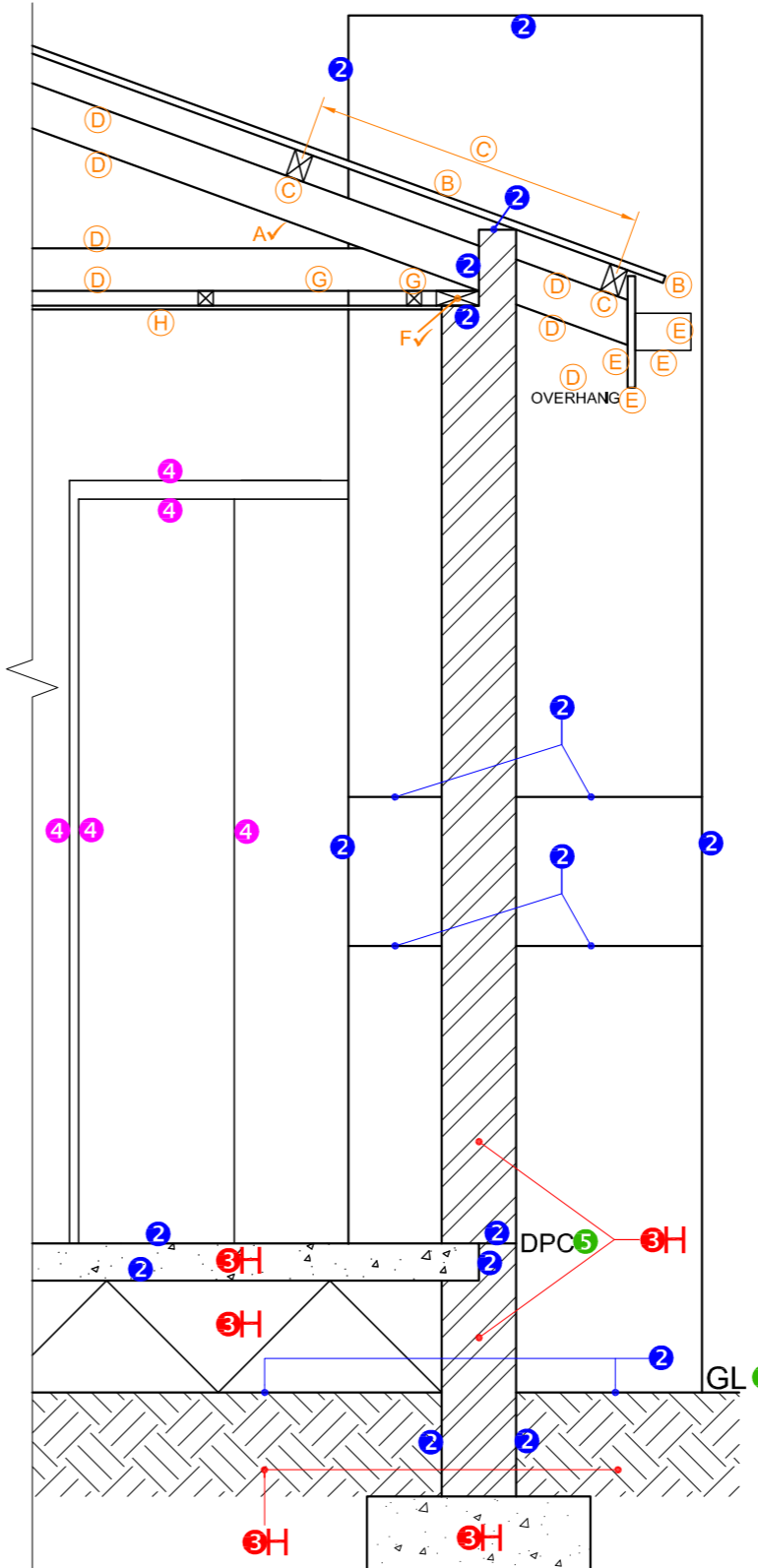

SECTION A-A
SCALE 1 : 20

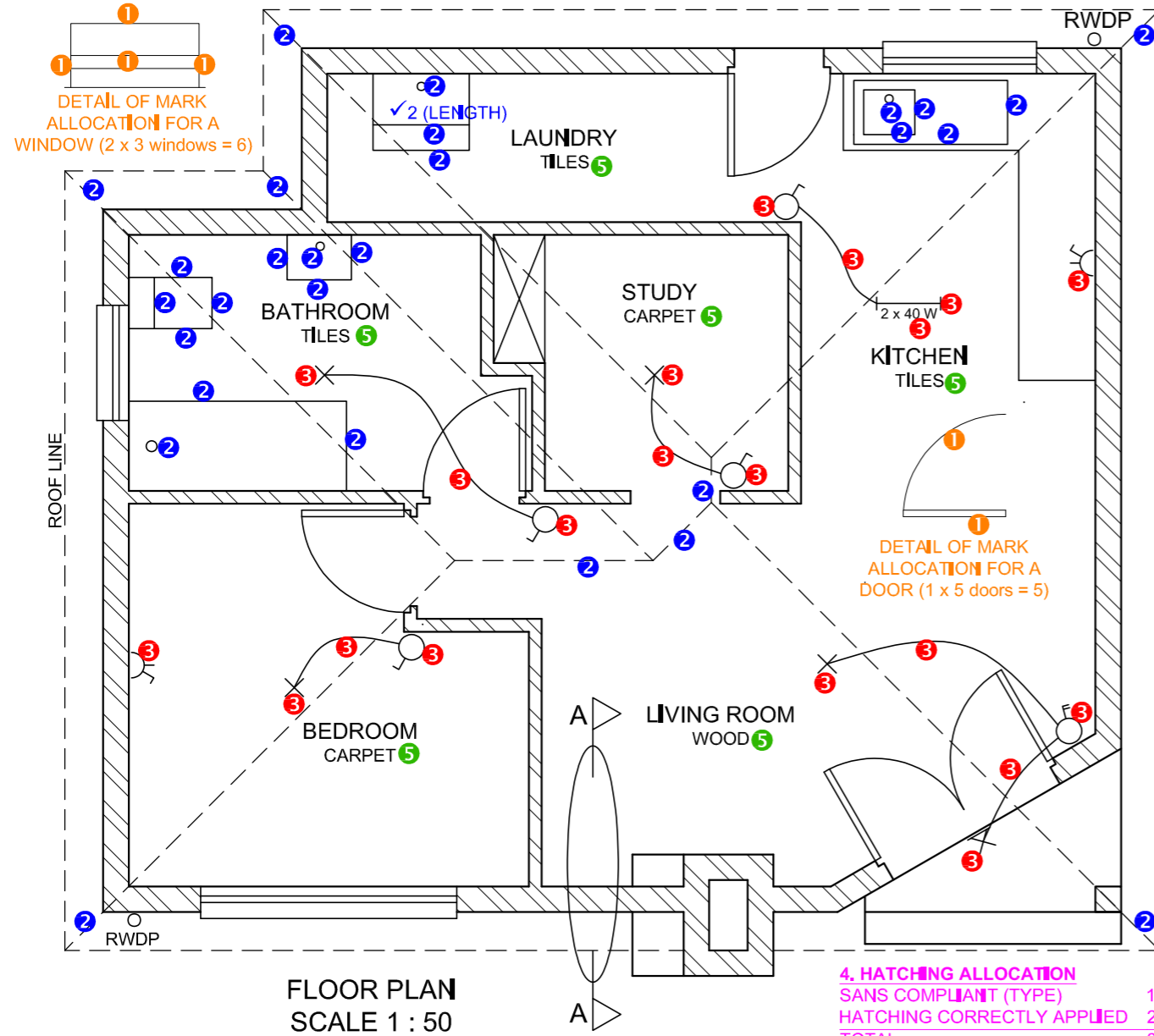

FLOOR PLAN
SCALE 1 : 50

4. HATCHING ALLOCATION
SANS COMPLIANT (TYPE) 1
HATCHING CORRECTLY APPLIED 2
TOTAL 3

MARK ALLOCATION FOR SECTION OF ROOF		FOR OFFICIAL USE ONLY	
A		INCORRECT SCALE(S) USED	
B		NON-ALIGNMENT OF VIEWS	
C		VIEW(S) ROTATED	
D		SECTION VIEWED INCORRECTLY	
E		INCORRECT LETTERING	
F			
G			
H			
TOTAL		TOTAL	

ASSESSMENT CRITERIA				
FLOOR PLAN				
		POSSIBLE	OBTAINED	SIGN MODERATED
1	DOORS + WINDOWS	11		
2	FIXTURES + ROOF LINES	15		
3	ELECTRICAL	10		
4	HATCHING	3		
5	LABELS	3		
SUBTOTAL		42		
SOUTH ELEVATION				
1	ROOF + RWDP	8 1/2		
2	WALLS + STEP + CHIMNEY + FFL	7		
3	DOOR + WINDOW	7		
4	LABELS	1		
SUBTOTAL		23 1/2		
DETAILED SECTION				
1	ROOF DETAIL	11 1/2		
2	SLAB + WALL + CHIMNEY	8		
3	HATCHING	3 1/2		
4	DOOR	2 1/2		
5	LABELS	1		
SUBTOTAL		26 1/2		
TOTAL		92		
PENALTIES (-)				
GRAND TOTAL				